

2018 SCHOOL PRODUCTS



DECALS



MAGNETS



ROLL LABELS



SIGNS



PLASTICS



AND MORE



Parking Permits



Approximately 2¾" x 4¾"
No. 646 Spot Color
No. 2647 4-Color Process



Approximately 2¾" x 4¾"
No. 1092 Spot Color
No. 2644 4-Color Process

.035" White Polyethylene		125	250	500	1000	1500	2500
No. 646, No. 1092	One Color	\$2.59	1.52	.919	.631	.527	.415
No. 649	One Color	\$3.00	1.65	1.01	.673	.621	.449
Each Add'l Color	Either Side	\$1.16	.694	.398	.221	.155	.101

5A-B

.020" Deluxe Plastic		125	250	500	1000	1500	2500
No. 2644, No. 2647	4-Color Process	\$3.24	1.88	1.13	.713	.565	.374
No. 2645	4-Color Process	\$3.51	2.21	1.52	1.02	.847	.606
Back Imprint	4-Color Process	\$3.41	.181	.108	.075	.052	.034

5A-B

Optional Services		125	250	500	1000	1500	2500
Numbering/Barcodes	Black Only	\$.383	.235	.151	.128	.122	.096

Please identify repeat orders.

5A-B

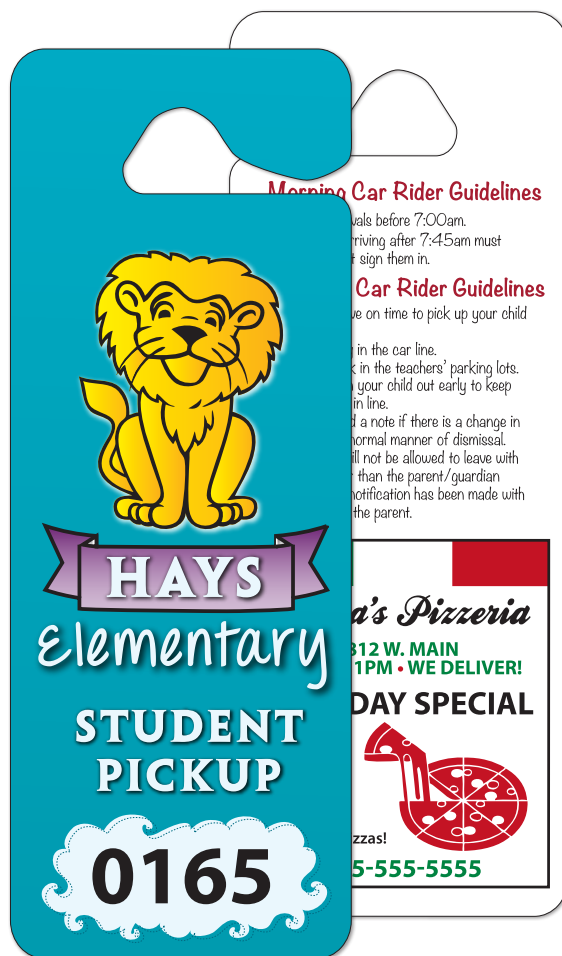

3⅜" x 9"
No. 649 Spot Color
No. 2645 4-Color Process

Identification Tags



4" x 2⅝"
No. 1771

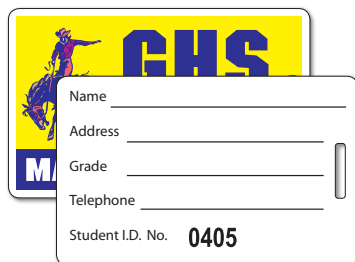

3⅝" x 2⅞"
No. 1773
Shown with optional back imprint and numbering.

IDEA Sell both Parking Permits and Identification Tags to a school for a secure pick-up program.



Identification Tags are 4-color process printed and supplied on durable white gloss plastic approximately .018" thick. The back of the tags have a pen receptive matte finish. Clear lanyards are supplied in bulk and are not attached.

Identification Tags		125	250	500	1000	1500
One Side	4-Color Process	\$2.18	1.28	.734	.663	.525
Two Sides	4-Color Process	\$2.54	1.49	.865	.751	.603
Numbering/Barcodes		\$.383	.235	.151	.128	.122

Please identify repeat orders.

5A



4" x 2⅝"
No. 1772

Deluxe Loyalty Cards



Card is $3\frac{3}{8}$ " x $2\frac{1}{8}$ " Key tag is $1\frac{1}{16}$ " x $2\frac{1}{8}$ "
Combined size is $4\frac{7}{16}$ " x $2\frac{1}{8}$ "
No. 6067

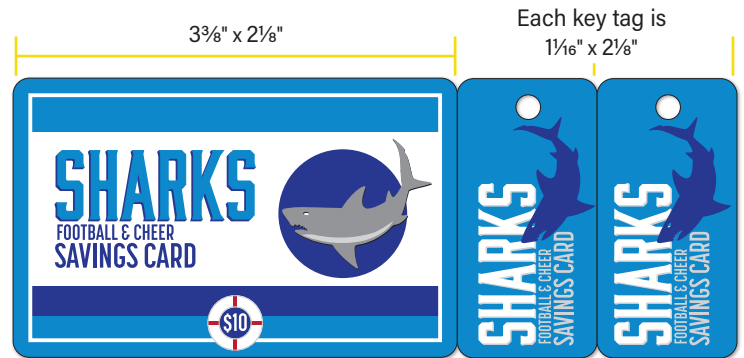

Combined size is $5\frac{1}{2}$ " x $2\frac{1}{8}$ "
No. 6068



Card size is $3\frac{3}{8}$ " x $2\frac{1}{8}$ "
No. 6061

.030" Deluxe Loyalty Cards		125	250	500	1000	1500	2500	5000
No. 6061	One Side	\$1.22	.719	.521	.457	.434	.372	.327
	Two Sides	\$1.38	.771	.535	.471	.446	.384	.339
No. 6067	One Side	\$1.65	1.15	.829	.736	.667	.568	.493
	Two Sides	\$1.77	1.19	.865	.765	.693	.581	.504
No. 6068	One Side	\$1.75	1.20	.869	.776	.701	.575	.497
	Two Sides	\$1.87	1.25	.909	.815	.739	.611	.531
Matte Varnish	Either Side	\$.696	.364	.198	.115	.083	.052	.032
Numbering/Barcodes	Either Side	\$.383	.235	.151	.128	.122	.096	.081

Please identify repeat orders.

5A-B-C

Deluxe Loyalty Cards are 4-color process printed on a white plastic core and overlaminated on two sides to create a finished product approximately .030" thick. Use the matte varnish option to create a pen receptive surface. Indicate on artwork a flood coat or specific location of the matte varnish.

Bookmarks and Rulers



7" x 2"
No. 1229 Economy



$6\frac{3}{8}$ " x 2"
No. 1246 Plastic
No. 1276 Economy



$12\frac{1}{4}$ " x 2"
No. 1247 Plastic
No. 1277 Economy

Bookmarks and Rulers		125	250	500	1000
No. 1246	One Side	\$1.86	1.26	.911	.576
	Two Sides	\$2.08	1.45	1.05	.681
No. 1247	One Side	\$2.18	1.54	.995	.663
	Two Sides	\$2.61	1.85	1.24	.846
No. 1229, No. 1276	One Side	\$.945	.618	.385	.255
	Two Sides	\$1.03	.692	.452	.319
No. 1277	One Side	\$1.13	.811	.575	.433
	Two Sides	\$1.23	.898	.655	.506

Please identify repeat orders.

4A

Economy Bookmarks and Rulers are supplied on white tag stock and then overlaminated on both sides.

Plastic Bookmarks and Rulers are printed on a white plastic core and overlaminated on two sides to create an approximately .020" thick finished product.

Static Stick Decals



**Screaming Eagles
Booster Club**



**PHILLIPSBURG
CARDINALS**

Size and Shape Key

Size	Shape	Item No.
4"	Circle	22708
5"	Circle	22908
5" x 3"	Oval	20808
6" x 4"	Oval	21308
4" x 4"	Sq. Corner	12008
5" x 3"	Sq. Corner	12308
6" x 4"	Sq. Corner	13108
7½" x 3¾"	Sq. Corner	8862
11½" x 3"	Sq. Corner	8851

Items listed are available in face application only.

Static Stick Decals are spot color printed and are recommended for indoor use only. These clear decals are often used on the inside of a vehicle window. Static Stick Decals use no adhesive, yet the cling holds the decals firmly in place.

The sizes and shapes listed are the most popular for schools and organizations. Additional sizes and materials are available, please contact us.

REMEMBER White is a color on clear material and is priced as an additional color. White is highly recommended to improve ink opacity and contrast.

Static Stick Decals

		125	250	500	1000	1500	2500	5000
No. 12008, No. 12308, No. 22708, No. 20808	One Color	\$1.88	1.09	.614	.376	.271	.214	.161
	Each Add'l Color Either Side	\$.731	.376	.211	.119	.086	.059	.037
No. 13108, No. 21308, No. 22908	One Color	\$2.16	1.24	.731	.462	.387	.291	.224
	Each Add'l Color Either Side	\$.786	.408	.232	.129	.096	.071	.043
5A-B-C								
No. 8851, No. 8862	One Color	\$2.16	1.22	.733	.465	.388	.317	.247
	Each Add'l Color Either Side	\$1.18	.642	.355	.206	.161	.104	.054

Please identify repeat orders.

6A-B

4-Color Process Decals



IDEA Use the liner on Bumper Stickers as ad space for a local business. Back imprint is priced as an additional color.

Kwik-Ship Decals

Size	Shape	White Vinyl		White Rem.		Clear Poly	
4"	Circle	42702		42713		42704	
5"	Circle	42902		42913		42904	
5" x 3"	Oval	40802		40813		40804	
6" x 4"	Oval	41302		41313		41304	
4" x 4"	Sq. Corner	32002		32013		32004	
5" x 3"	Sq. Corner	32302		32313		32304	
6" x 4"	Sq. Corner	33102		33113		33104	
		125	250	500	1000	1500	2500 5000
4-Color Process		\$2.18	1.19	.645	.387	.323	.281 .199
4-Color Process		\$2.47	1.32	.765	.474	.408	.355 .291

5A-B-C

Bumper Stickers

Size	Shape	White Vinyl		White Rem.		Clear Poly	
7½" x 3¾"	Sq. Corner	2501					
11½" x 3"	Sq. Corner	2502					
		125	250	500	1000	1500	2500 5000
4-Color Process		\$2.47	1.32	.765	.474	.408	.388 .317
Each Add'l Color		\$.924	.499	.261	.153	.118	.083 .054
4-Color Process		\$2.49	1.33	.771	.479	.412	.395 .321
Each Add'l Color		\$.924	.499	.261	.153	.118	.083 .054

Please identify repeat orders.

6A-B



4-Color Process Decals are suitable for outdoor use. The sizes and shapes listed are the most popular for schools and organizations. Materials listed are available in back application only. Additional sizes and materials are available, please contact us.

REMEMBER On clear materials, white is highly recommended to improve ink opacity and contrast. White is included in the price of these items.

Spot Color Outdoor Magnets



6" x 3¾"
No. 2992



5½" dia.
No. 2993



5½" x 5½"
No. 2995



5¾" x 3¾"
No. 2997

Spot Color Outdoor Magnets		125	250	500	1000	1500	2500	5000
No. 2992	One Color	\$2.97	1.81	1.26	1.10	.988	.703	.496
No. 2997	One Color	\$2.70	1.79	1.23	1.04	.875	.691	.481
Each Add'l Color		\$1.29	.741	.419	.269	.233	.146	.084
		5A-B-C						

Spot Color Outdoor Magnets		125	250	500	1000	1500	2500	5000
No. 2993, No. 2995	One Color	\$4.14	2.53	1.69	1.29	1.15	.891	.671
Each Add'l Color		\$1.61	.921	.517	.335	.295	.182	.112
Please identify repeat orders.		5A-B-C						

Spot Color Outdoor Magnets are suitable for indoor or outdoor use. These white, flexible magnets are approximately .030" thick. Many are sold as fundraisers and displayed on vehicles making great "mini billboards" advertising the local school or organization.



4-Color Process Outdoor Magnets



6" x 3¾"
No. 3692



5¾" x 3¾"
No. 3697



5½" dia.
No. 3693



5½" x 5½"
No. 3695



4-Color Process Outdoor Magnets are suitable for indoor or outdoor use. These white, flexible magnets are approximately .030" thick. If metallic, fluorescent or color matches are required, please order Spot Color Outdoor Magnets.

4-Color Process Outdoor Magnets	125	250	500	1000	1500	2500
No. 3693, No. 3695	\$3.86	2.39	1.80	1.33	1.05	.913
No. 3692	\$2.73	1.75	1.18	.893	.791	.647
No. 3697	\$2.61	1.65	1.10	.866	.713	.586

Please identify repeat orders.

5A-B

Best Buy Roll Labels

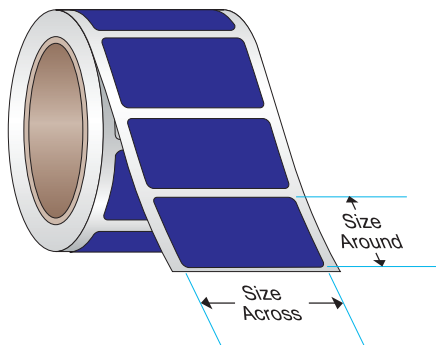



VISITOR

Name: _____

Visiting: _____

Date: _____

Shape	Size Across The Roll	Size Around The Roll	Item No.
Circle	1	1	5401
Circle	1.25	1.25	5402
Circle	1.5	1.5	5403
Circle	2	2	5414
Circle	2.5	2.5	5404
Circle	3	3	5417
Circle	4	4	5405
Oval	.75	1.5	5410
Oval	1.375	2.75	5412
Oval	2	3	5416
Rectangle	.75	2	5411
Rectangle	2	3	5415
Rectangle	2	3.5	5408
Rectangle	2	4	5409
Rectangle	3	5	5418
Rectangle	4	3	5419
Rectangle	4	6	5421
Square	2	2	5406
Square	3	3	5407
Starburst	2	2	5413

These popular stock shapes are supplied on rolls and intended for indoor use. Black ink and other high contrast colors are recommended for yellow, gold or fluorescent color materials.

These items are available on the following:

Standard Papers: White Gloss, White Matte, Recycled White Gloss, Yellow Gloss

Foils: Silver, Gold **Fluorescent Papers:** Green, Yellow, Red, Orange, Pink

White matte or fluorescent materials must be used when writing on labels.

Best Buy Roll Labels		PRICE PER LOT	PRICE PER THOUSAND				
		500	1000	2000	3000	5000	
No. 5401-5403, 5410-5411	One Color	\$ 66.50	78.20	69.30	59.70	42.60	
	Ea. Add'l Color	\$ 29.00	54.90	32.50	21.90	15.40	
No. 5406, 5412-5414	One Color	\$ 78.50	92.40	83.90	73.20	49.60	
	Ea. Add'l Color	\$ 29.00	54.90	32.50	21.90	15.40	
No. 5404, 5408, 5415-5416	One Color	\$ 86.00	101.80	90.30	75.80	61.60	
	Ea. Add'l Color	\$ 29.00	54.90	32.50	21.90	15.40	
No. 5407, 5409, 5417	One Color	\$ 91.50	108.00	99.90	90.30	66.50	
	Ea. Add'l Color	\$ 29.00	54.90	32.50	21.90	15.40	
No. 5405, 5418-5419	One Color	\$102.50	120.50	106.90	96.80	79.10	
	Ea. Add'l Color	\$ 29.00	54.90	32.50	21.90	15.40	
No. 5421	One Color	\$132.00	154.90	141.80	124.00	111.20	
	Ea. Add'l Color	\$ 29.00	54.90	32.50	21.90	15.40	

Please identify repeat orders.

5A

Economy Corrugated Signs



24" x 18"
No. 8502
All Frames Acceptable



24" x 18"
No. 8504
All Frames Acceptable

Economy Corrugated Signs are spot color printed on white corrugated plastic. All flutes run vertically. For horizontal flute direction, contact us for pricing. Allow for a 1" non-bleed border on all sides.

Economy Corrugated Signs		25	50	100	250	500
No. 8502	One Color, Two Sides	\$8.26	4.76	3.52	3.11	2.71
No. 8504	Two Color, Two Sides	\$9.71	5.40	4.14	3.52	3.06

Please identify repeat orders. 5D

Prices Per Frame

No. 858 Best Buy Frame	\$801 ea. (G)
No. 859 Economy Frame	\$1.98 ea. (G)
No. 859S Select Frame	\$2.19 ea. (G)

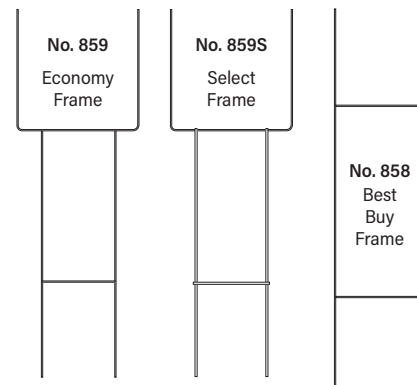

No. 858 Best Buy Frame is the most popular and economical choice.

No. 859 Economy Frame has thicker ground rods than No. 858.

No. 859S Select Frame has the thickest rods (approximately .25") for inserting into the ground.

Banners



Banners are 4-color process printed and supplied on 13 oz. reinforced vinyl.

Stock Banners		1	2	6	12	25	50
No. 1169	10 ft. x 4 ft.	\$142.80	128.40	120.80	117.20	113.60	106.00
No. 1172	5 ft. x 3 ft.	\$ 53.55	48.15	45.30	43.95	42.60	39.75
No. 1176	4 ft. x 3 ft.	\$ 42.84	38.52	36.24	35.16	34.08	31.80

Please identify repeat orders.

6C

No. 1179 Custom Banners		1	2	6	12	25	50
Price Per Sq. Foot (144 sq. inches)		\$3.57	3.21	3.02	2.93	2.84	2.65

Please identify repeat orders.

Maximum size is 48" x 216" (4ft. x 18ft.)

6C

Item No.	Size	Number of Grommets	Folded Edges
No. 1169	10 ft. x 4 ft.	6	Yes
No. 1172	5 ft. x 3 ft.	4	No
No. 1176	4 ft. x 3 ft.	4	No

Custom Banners up to 6 ft. wide will include 4 grommets. If the width exceeds 6 ft., 6 grommets will be included. If additional grommets are required, add \$0.47 (G) per grommet per banner. Custom Banners over 18 sq. feet will have folded edges. If a folded edge is required on other sizes, contact us for pricing.